
SWAN80

THE ESSENCE OF MAXI

Positioned as the gateway to the Maxi range, the Swan 80 brings together the confidence and bluewater capability of a true ocean-going yacht with the versatility and effortless ownership of a yacht under 24 metres.

Conceived by Germán Frers, with exterior design by Lucio Micheletti and interiors by Misa Poggi, the Swan 80 embodies the timeless elegance that has defined the brand for six decades. Her flowing lines, balanced proportions and beautifully crafted living spaces create a yacht that feels equally at home crossing oceans, lining up on the start line or sharing unforgettable moments at anchor.

Powerful yet graceful, innovative yet unmistakably Swan, the Swan 80 distils the essence of the Maxi fleet into the purest expression of sailing—where performance inspires confidence, beauty becomes timeless and every voyage begins with the promise of discovery.

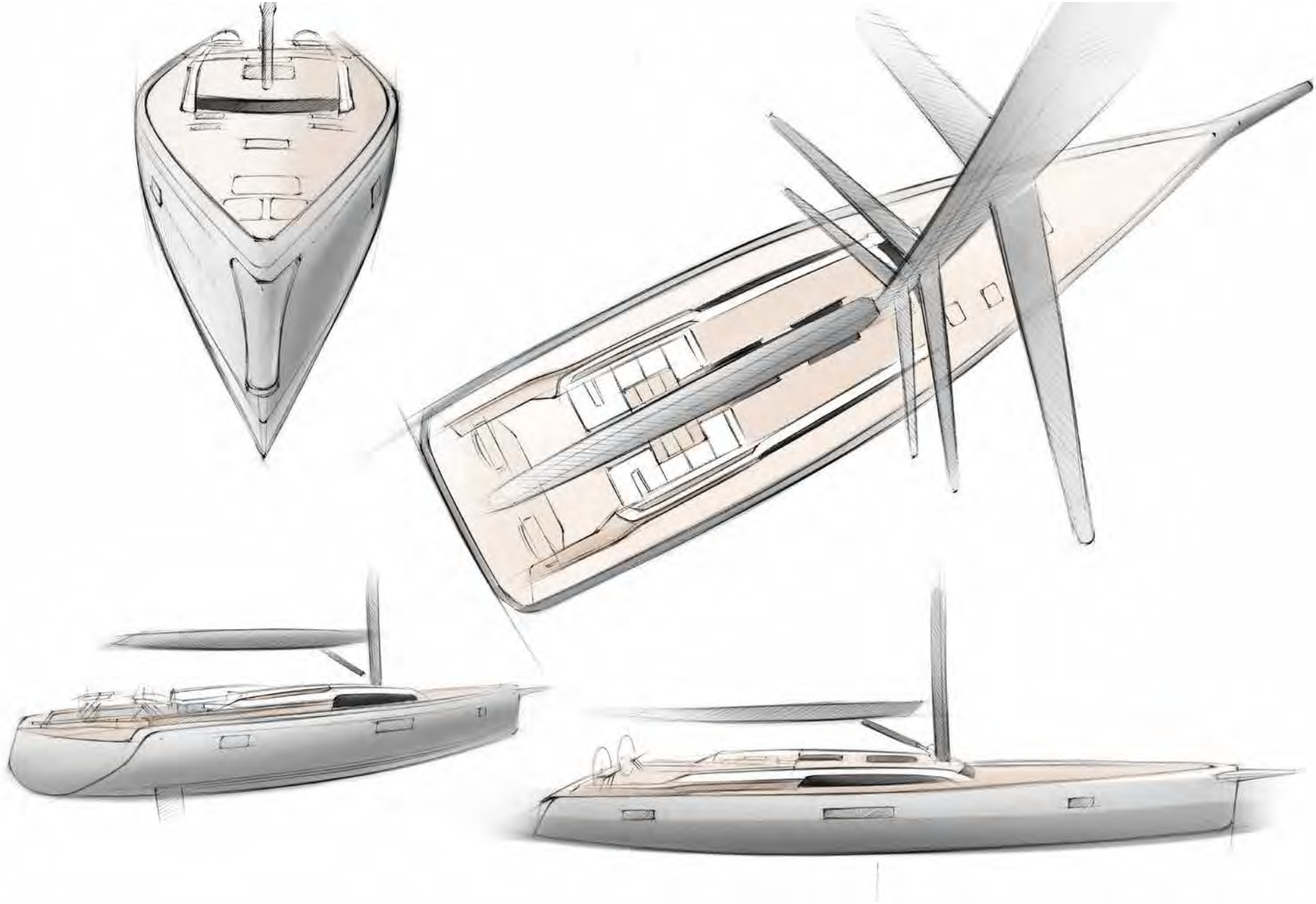












ELVI
GEORGE TOWN



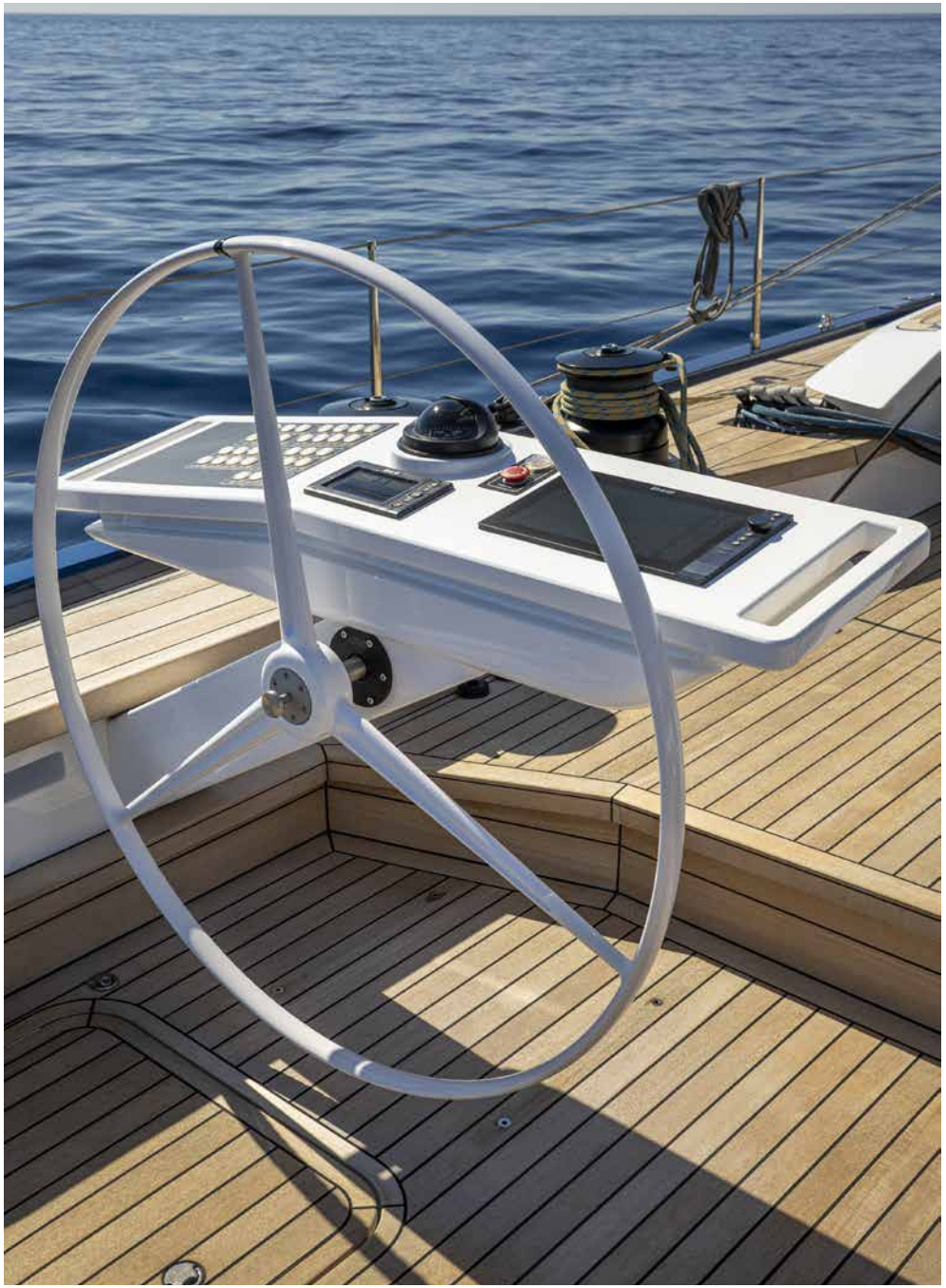

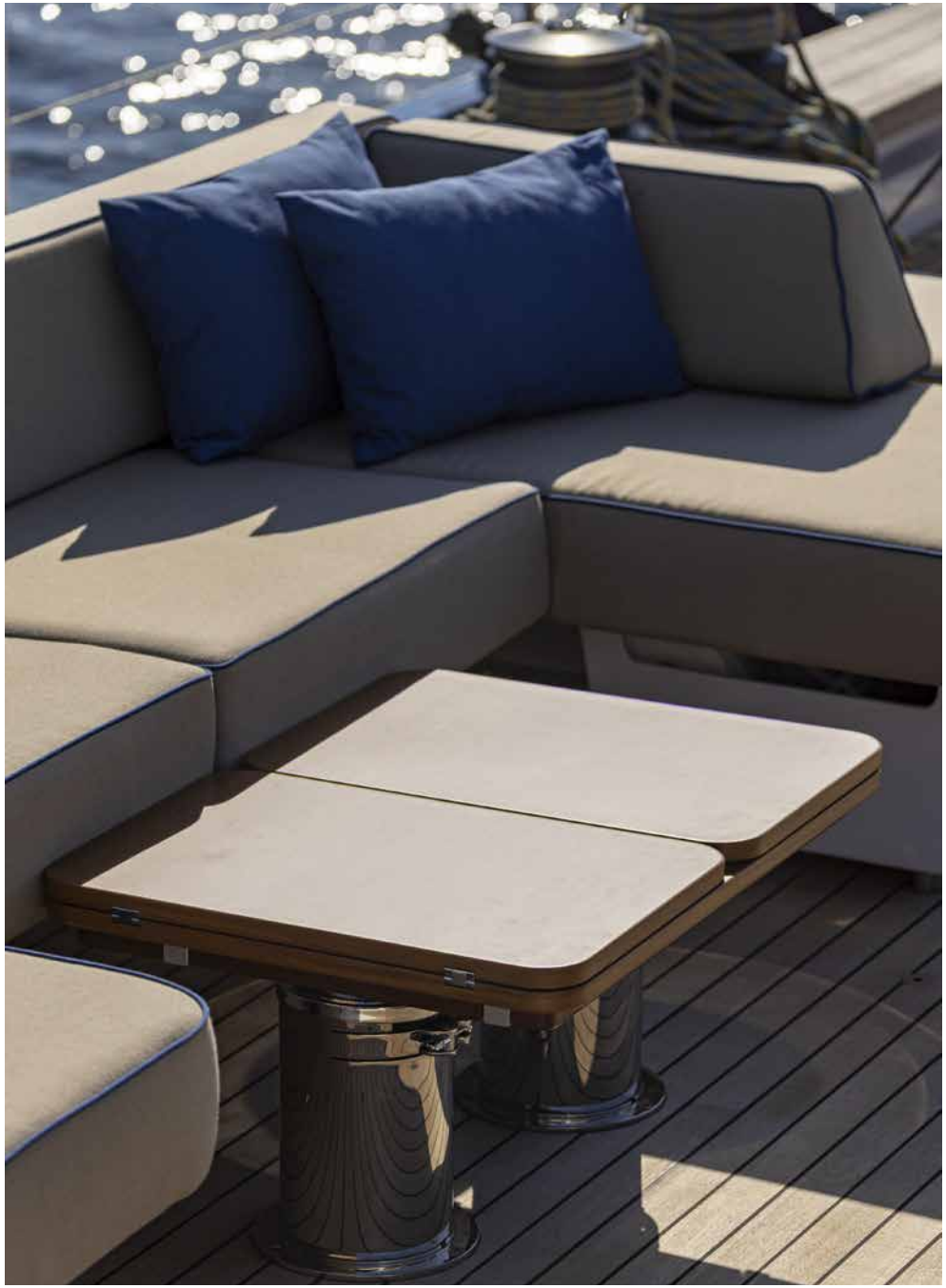














ELVI








ELVI
GEORGE TOWN







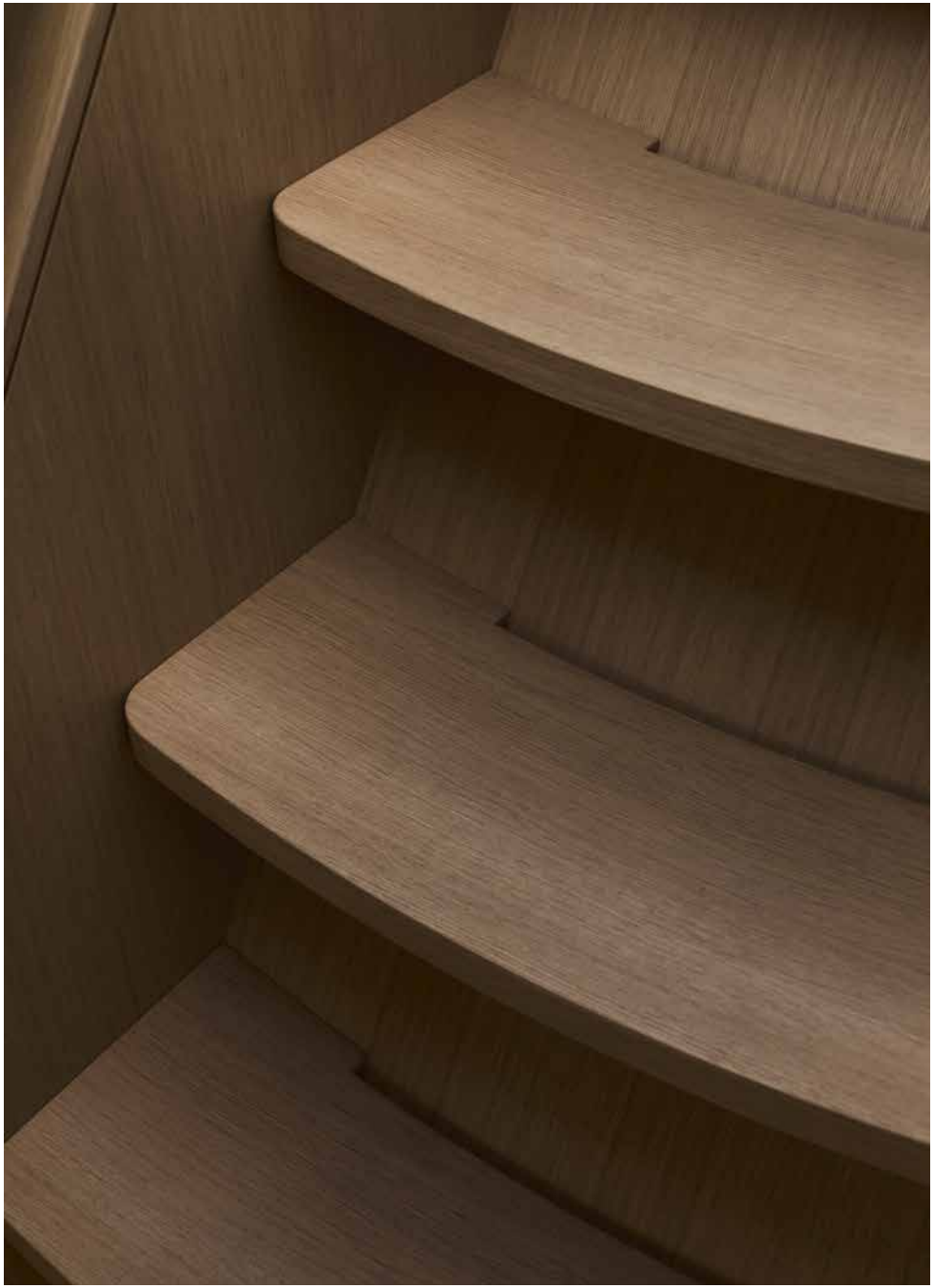


JAPAN




NYC IN FASHION



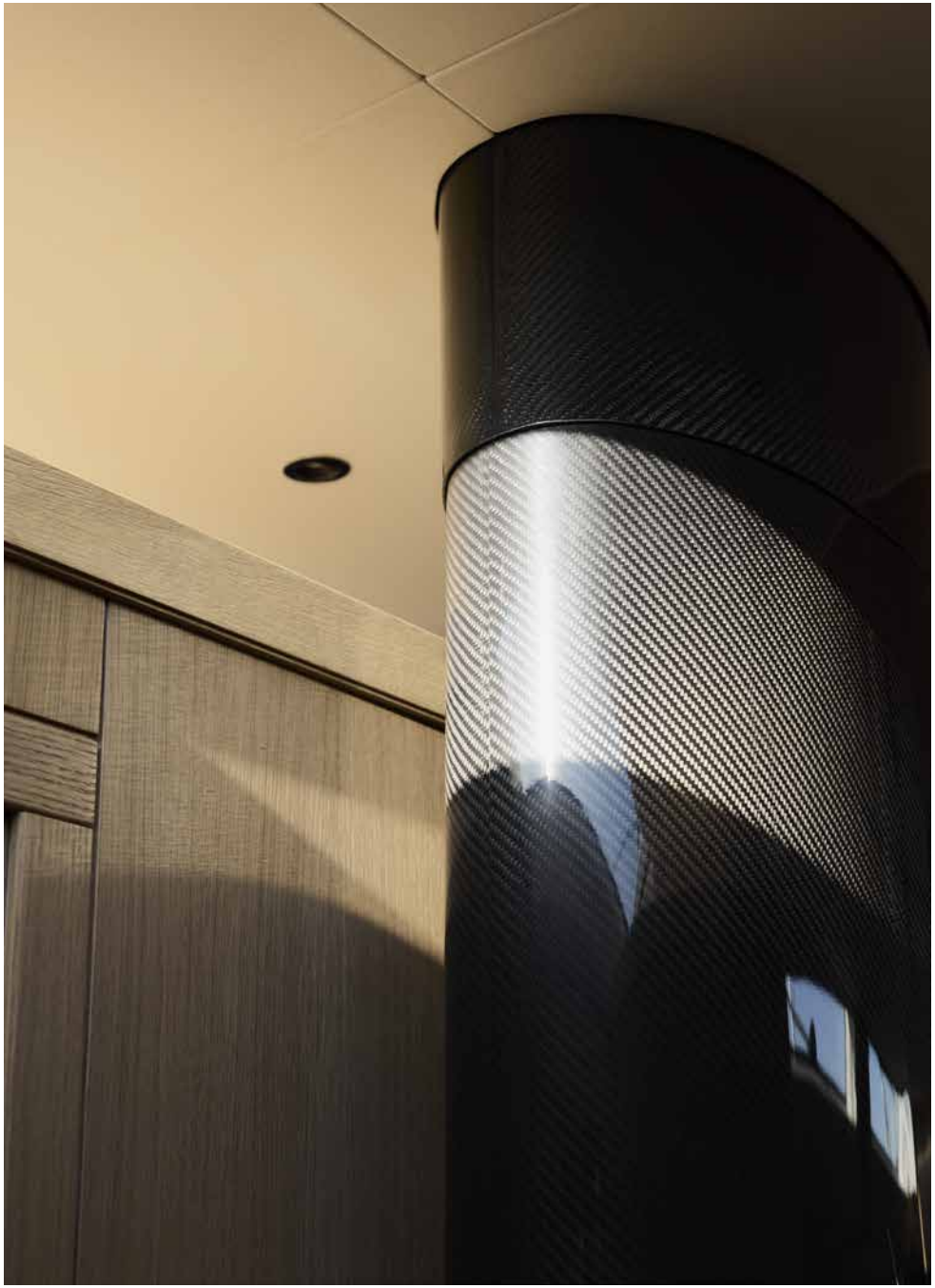











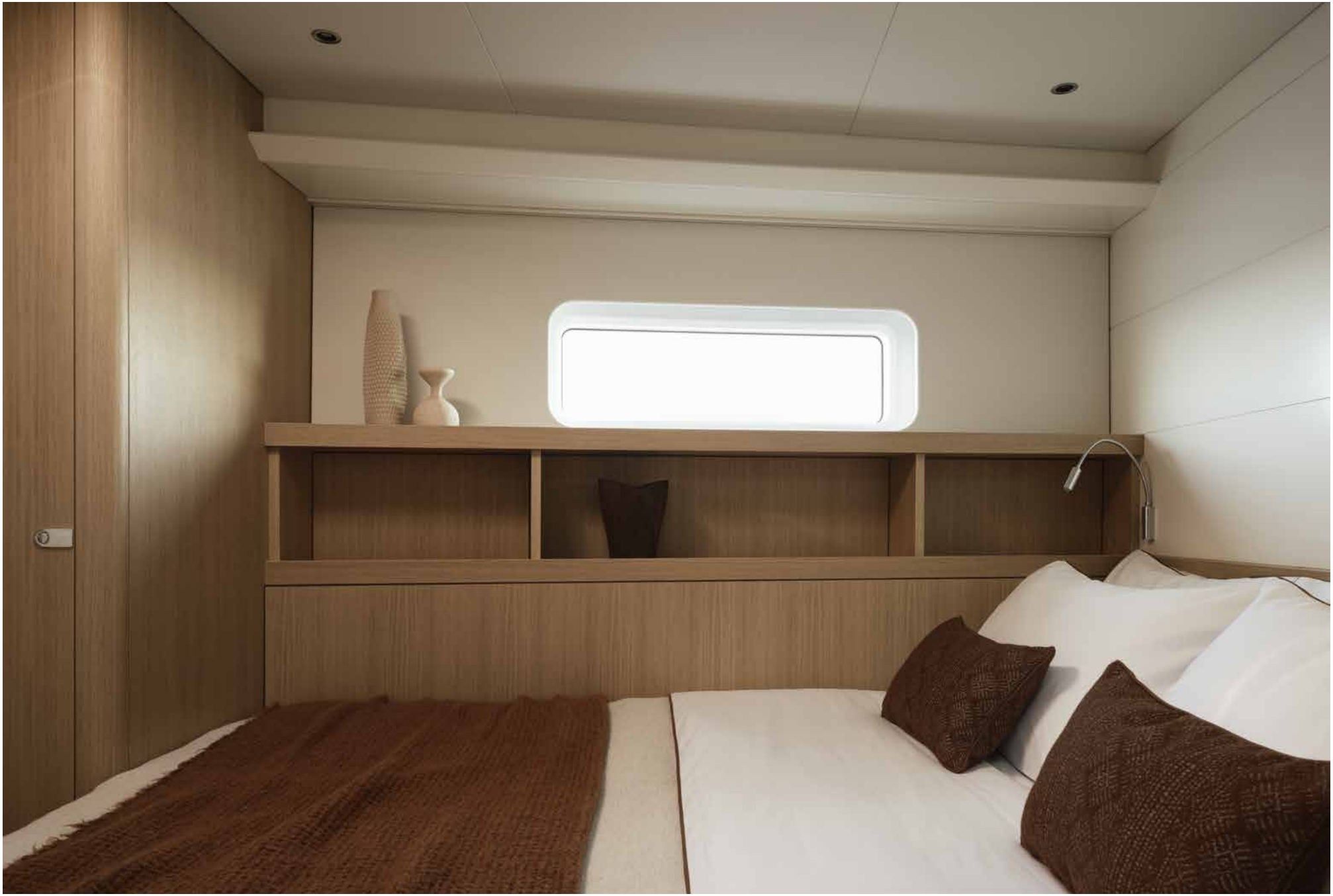




ELVI


ELVI





Interior

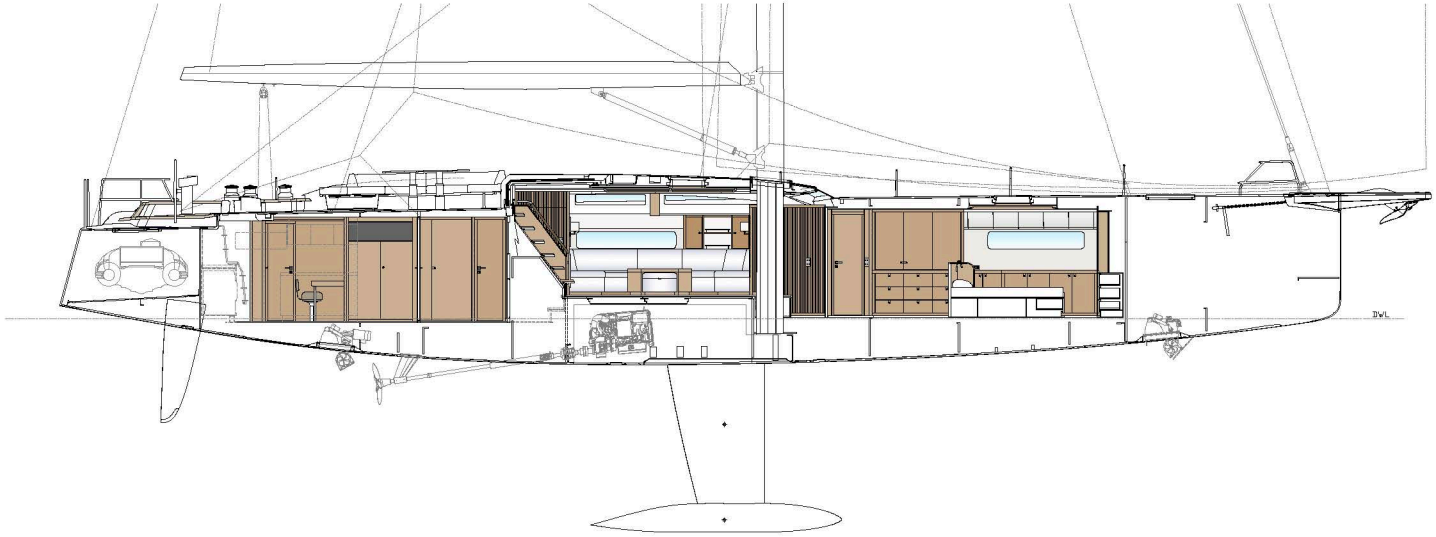

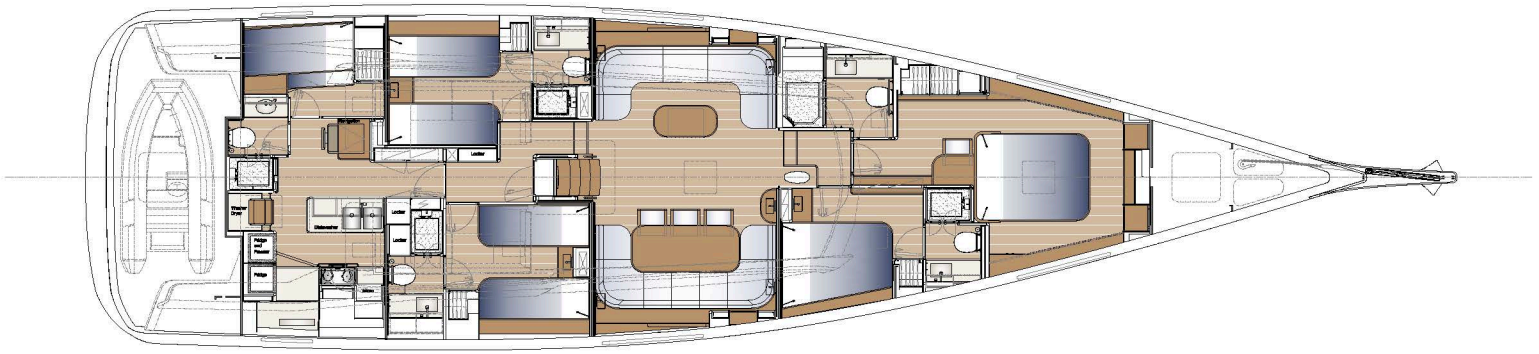

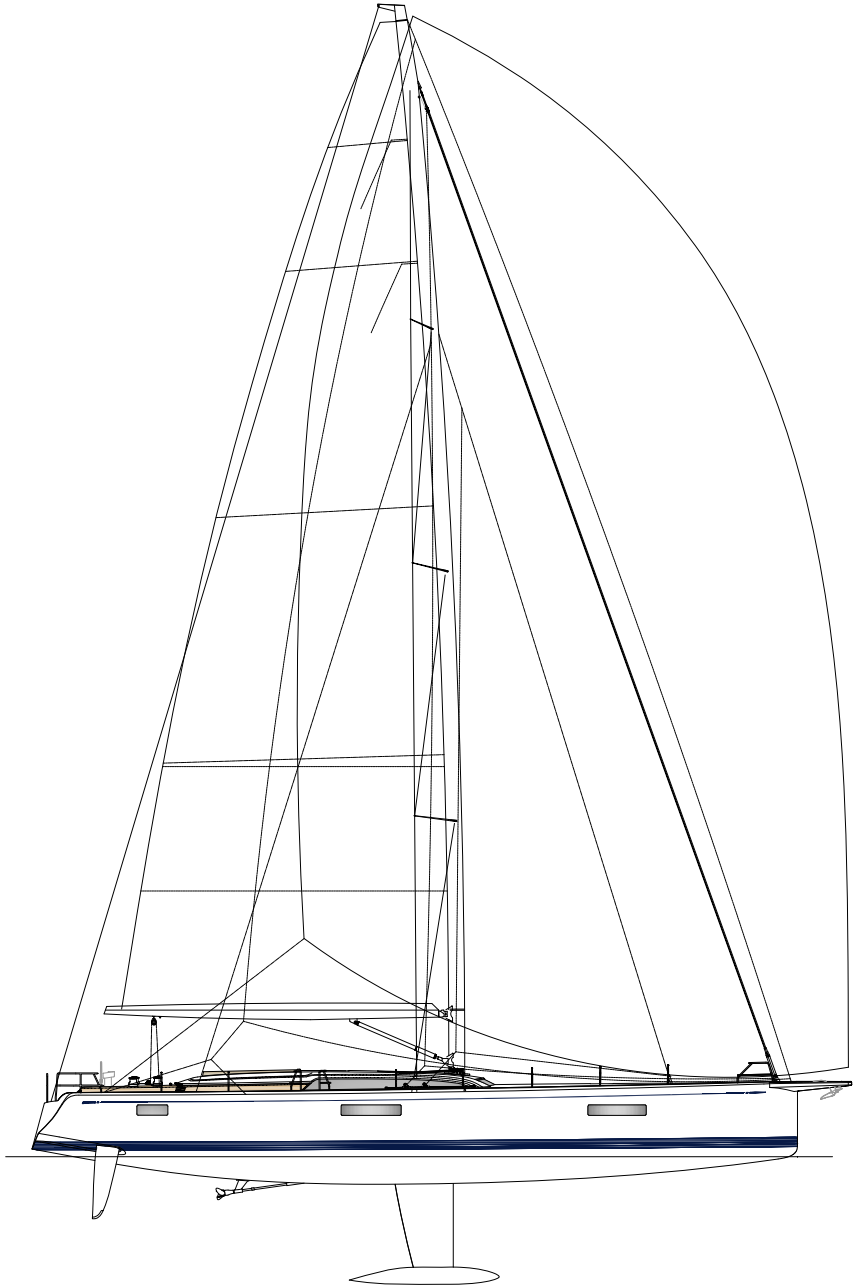

Length of hull 23,99 m
LWL 22,18 m
Beam Max 6,40 m
Draft 4,00 m
Displacement (light) 42.600 kg
Ballast 11.600 kg
Main Engine Volvo Penta D4 175 Hp
Fuel 2.000 l
Water 1.000 l
Sail area 370,3 sqm

GERMÁN FRERS

THE NAVAL ARCHITECT

The Swan 80 is the natural evolution of the Swan Maxi philosophy. Our ambition was to create a yacht that preserves the elegance, performance and offshore confidence of a true Maxi, while offering greater versatility and accessibility. She is a yacht designed to sail effortlessly across oceans, to be rewarding on the racecourse and, above all, to deliver the pure pleasure of sailing that has always defined every Swan.



LUCIO MICHELETTI

THE EXTERIOR DESIGNER

The Swan 80 deck was designed around a simple philosophy: purity of line, freedom of movement and effortless control. Every element has been carefully considered to create a seamless connection between performance and elegance. From the uninterrupted teak surface to the intuitive positioning of helm stations, winches and controls, the deck offers a sailing experience that is both exhilarating and natural.
The aft area reflects the versatility of modern yacht life, transforming effortlessly from a protected cruising space to a racing platform or an elegant terrace by the sea. At anchor, the opening transom extends the experience beyond the yacht itself, creating a direct connection with the water and bringing a new sense of freedom on board.

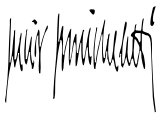

MISA POGGI

THE INTERIOR DESIGNER

The interior of the Swan 80 has been conceived around the idea of adaptability, creating spaces that feel both sophisticated and deeply connected to the way owners live at sea. Every detail has been designed to offer comfort, privacy and a sense of effortless harmony.
The layout combines generous living areas with intelligent solutions, from the forward owner's suite and flexible guest accommodations to the discreet integration of technical spaces, preserving a calm and uncluttered atmosphere throughout the yacht.
The saloon represents the true spirit of the Maxi philosophy: open, welcoming and versatile. It is a space that can transform naturally from a place of relaxation into an area for dining, conversation and shared experiences.
The possibility to adapt spaces according to each journey reflects the essence of modern sailing — a yacht that evolves with the people who call her home.




NAUTOR
SWAN